



# MANDATORY DISCLOSURE

**Nehru Institute of  
Technology,  
Coimbatore**

---



# NEHRU INSTITUTE OF TECHNOLOGY

(ISO 14001- 2004 Certified, Approved by AICTE & Affiliated to Anna University)

**JAWAHAR GARDENS, KALIAPURAM, COIMBATORE-641105**

[www.nehruinstitute.com](http://www.nehruinstitute.com) Ph.:+914222666655



## MANDATORY DISCLOSURE

### **About NGI**

Nehru Group of Institutions was established in 1968 in Kuniamuthur, Coimbatore, TamilNadu as a centre of educational excellence to nurture, guide and ignite the spirit of the young minds in Tamil Nadu and Kerala. This was fifty years ago when education opportunities were limited and information centres were not equipped with adequate resources. NGI was founded on this philosophy to serve students, especially from economically backward backgrounds looking out for continuing education pathways with an academic and vocational direction.

Late P. K. Das, our founder-chairman gave up his lucrative job in the Air Force and chose to pursue his dream of building a centre of educational excellence. With a vision to establish Nehru Group of Institutions, he embarked on the mission, encountering first-hand experience of the difficulties and the challenges that sprung up unawares. His demise in 2009, saw the mantle of responsibility fall on the very able shoulders of his sons, Managing Trustee, Adv. Dr. P. Krishna Das and CEO & Secretary, Dr. P. Krishna Kumar, who weathered the fiercest of storms and challenges, to build up the walls and to emerge as contenders in the now changing world of education. They have stood fast in their faith of seeing their father's vision fulfilled and get the institution a University status, without compromising on the ethics and principles,

We have, in the past 50 years, successfully nurtured, groomed and placed approximately 1,00,000 plus students in the best of corporate, here and abroad. Our service is complete. We have branches ranging from architecture to technology across Tamil Nadu and Kerala, our corporate office in Coimbatore, all delivering objective advice and maintaining a professional level of service to students and parents.

NGI has risen above every storm and challenge and has stood tall even while going through the fiery furnace of tests. 2018 marks 50 years of this unstoppable VICTORY.

### **About Nehru Institute of Technology**

Methodological Education is the backbone of every country and is the stepping stone for a state to move into the position of a developed Nation. Nehru Group of Institutions has been contributing in the mission of transforming rural India into developed Nation by running Nehru Institute of Technology at Coimbatore with innovation, creativity, human intelligence and patience. We have well equipped labs, workshops and libraries to help students in conquer highest standards in Academic, Research and Leadership Skills. The campus also has adequate sports Infrastructure to take care of Sports and recreational activities. Sustainable living and care for the environment will be a strong focus in our College. Creating better human beings' is our motto and we can do it by instilling values in our students that are to be embedded in their life. The main focus of the Institution is to empower students with sound Knowledge, Wisdom, Experience and Training both at the Academic level of Engineering and in the highly Competitive Global Industrial market. The Infrastructure Facilities and State of the Art equipment's combined with a galaxy of Competent, Talented and Dedicated Faculty contribute to an enjoyable and an easy learning



# NEHRU INSTITUTE OF TECHNOLOGY

(ISO 14001- 2004 Certified, Approved by AICTE & Affiliated to Anna University)

**JAWAHAR GARDENS, KALIAPURAM, COIMBATORE-641105**

[www.nehruinstitute.com](http://www.nehruinstitute.com) Ph.:+914222666655



experience. Everyone associated with Nehru Group of Institutions will be encouraged to work to the best of their ability to reach their potential, striving for Excellence & Equity.

## **Our Motto: Knowledge is Strength**

### **Vision of the College**

To be leading Institution in Academic excellence, Multidisciplinary Research, Innovation, Entrepreneurship and Industry relation in order to mould true citizens of the country

### **Mission of the College**

- To create innovative and vibrant young leaders in Engineering and Technology field for building India as a knowledge power by improving the teaching-learning process
- To enhance employability, entrepreneurship and to improve the research competence to address Societal needs.
- To generate engineering graduates who use knowledge as a powerful tool to drive societal transformation and inculcate in them ethical and moral values.

### **Other Professionals Institutions at NGI**

- PK Das Institute of Medical Sciences, Kerala
- Nehru School of Architecture, Tamilnadu and Kerala
- Nehru College of Engineering & Research Centre, Kerala
- Jawaharlal College of Engineering & Technology, Kerala
- Nehru Institute of Engineering and Technology, Coimbatore
- Nehru Academy of law

### **NGI - TBI**

NGI-Technology Based Incubator promotes Technology - based enterprises in the area of Industry 4.0 and healthcare supported by National Science and Technology Entrepreneurship Development Board Department of Science and Technology, Government of India, New Delhi. with grant support of Rs. 4.37 Crores in the year 2018-19.



# NEHRU INSTITUTE OF TECHNOLOGY

(ISO 14001- 2004 Certified, Approved by AICTE & Affiliated to Anna University)

**JAWAHAR GARDENS, KALIAPURAM, COIMBATORE-641105**

[www.nehruinstitute.com](http://www.nehruinstitute.com) Ph.:+914222666655



<b>Name of Institute</b>	: Nehru Institute of Technology, Coimbatore
<b>Address of the Institution</b>	:Jawahar Gardens, Kaliapuram,
Thirumalayampalayam,	
<b>City and Pin code</b>	:Coimbatore&641105
<b>Phone Number with STD code</b>	:04222666655
<b>E-mail id</b>	:nit@nehrucolleges.com
<b>Website</b>	:www.nehruinstitute.com

<b>Type of Institution</b>	:Self-Financed
<b>Category</b>	:Non-minority
<b>Name of the Organization</b>	
<b>Running the Institution</b>	: Nehru College of Educational and
Charitable Trust	
<b>Type of Organization</b>	:Trust
<b>Website</b>	: www.nehrucolleges.com

<b>Name of the Principal</b>	: Dr.M.Sivaraja
<b>Address of the Organization</b>	:Jawahar Gardens, Kaliapuram,
Thirumalayampalayam,	
<b>Phone Number with STD code</b>	: 04222666655
<b>Mobile Number</b>	: 9003936801
<b>E-mail id</b>	: nitprincipal@nehrucolleges.com

<b>Name of the Affiliating University</b>	: Anna University Chennai
<b>Address</b>	: Guindy, Chennai -600 025 Tamil Nadu
<b>Website</b>	: www.annauniv.edu

## **Principal:**

Principal involved in decision making, perspective plan in all the following bodies

- Governing Council
- Academic Advisory Committee
- Finance Committee
- Examination Results committee
- Research Committee
- Purchase Committee
- Grievance Redressal committee
- Sexual Harassment Redressal Cell
- Staff Selection Committee
- Internal Quality Assurance Cell



# NEHRU INSTITUTE OF TECHNOLOGY

(ISO 14001- 2004 Certified, Approved by AICTE & Affiliated to Anna University)

JAWAHAR GARDENS, KALIAPURAM, COIMBATORE-641105

[www.nehruinstitute.com](http://www.nehruinstitute.com) Ph.:+914222666655



## **Head of the departments:**

Head of the departments are involved in decision making, perspective plan in all the following bodies

- Invited members in Governing Council
- Academic Advisory Committee
- Class Review Committee
- Staff Selection Committee
- Grievance Redressal committee
- Anti-Ragging/Anti-Drug Committee

## **Faculty:**

Faculty members are involved in decision making, perspective plan in all the following bodies

- Invited members in Governing Council
- Academic Advisory Committee
- Internal Quality Assurance Cell
- Grievance Redressal committee
- Planning and Monitoring Committee
- Purchase Committee
- Discipline and Welfare committee
- Anti-Ragging Committee
- Library and Information Resource centre committee
- Research Committee
- Campus Management Committee
- Alumni Coordination committee
- Time Table Committee
- Women Welfare Committee/Women Cell
- Canteen Committee
- Class Committee
- Course Committee
- Project Review Committee
- Internal Audit Committee
- Syllabus formation committee for Value added Programme

## **Students:**

The Institute also encourages student's representations in various Academic and Administrative bodies, such as,

- Professional Body memberships (IEEE, SAE, CSI, etc.,)
- Anti-ragging committee
- NSS, YRC/RRC
- Club memberships (Edision club , Fine arts, Eco club, Health Care Club, Science club, Yoga Club, etc.,)
- Departmental student Association



# NEHRU INSTITUTE OF TECHNOLOGY

(ISO 14001- 2004 Certified, Approved by AICTE & Affiliated to Anna University)

**JAWAHAR GARDENS, KALIAPURAM, COIMBATORE-641105**

[www.nehruinstitute.com](http://www.nehruinstitute.com) Ph.:+91422266655



- Entrepreneurship Development cell
- Internal Quality Assurance Cell
- Women Empowerment cell
- Sports Committee
- Canteen Committee
- Student counselling
- Class committee
- Course committee

<b>Chairman</b> Adv.Dr.P. Krishnadas Managing Trustee Nehru College of Educational & Charitable Trust 451-D, Palakkad Main Road, Kuniamuthur Post Coimbatore – 641 008 <b>Phone:</b> 0422-2251147 <b>E.Mail:</b> dassrr@yahoo.com	<b>Member</b> Dr.P. Thulasi Trustee Nehru College of Educational & Charitable Trust 451-D, Palakkad Main Road, Kuniamuthur Post Coimbatore – 641 008 <b>Phone:</b> 0422-2251147
<b>Member</b> Dr. P. Krishnakumar CEO & Secretary Nehru College of Educational & Charitable Trust Coimbatore – 641 008 <b>Phone:</b> 0422-2251147 <b>E.Mail:</b> krishnakumar002@hotmail.com	<b>Member</b> Dr.S.PathurNisha Professor & Head of the Department - CSE Nehru Institute of Technology Kaliapuram, Coimbatore - 641 105 <b>Phone:</b> 9442464988 <b>E.Mail:</b> nitcsehod@nehrucolleges.com
<b>Member</b> <b>Mr.T.Vigneswaran</b> Founder and Chief Executive Officer M/s Nandha Infotech 89/99, NGN Street new Sidhapudhur Coimbatore-641044. <b>Phone:</b> 9952498572 <b>E.Mail:</b> _vignesh@nandhainfotech.com	<b>Member</b> Dr.KVSS Sairam President & Chairman Prathista Industries Limited. H.No 8-2-120/114/A Meenakshi Banjara Ville Road No 2, Banjara Hills, Hyderabad 500 033 <b>Phone:</b> 7075218780 <b>E.Mail:</b> mathur@prathista.com
<b>D.T.E Nominee</b> The Commissioner Directorate of Technical Education Chennai – 600 025 <b>Phone:</b> 044-22350525,22351018 <b>E.Mail:</b> tndote@gmail.com	<b>AICTE Nominee</b> The Regional Officer Southern Regional Office of AICTE Shastri Bhavan, 26, Haddows Road Nungumbakkam, Chennai – 600 006 <b>Phone:</b> 044-28279998, 0422-28275650 <b>E.Mail:</b> sro@aicte-india.org
<b>Academician</b> Mr.Srinivas Sambandam Managing Director & Co-founder of Galaxy Education Galaxy Training Academy No 82 Anna Valagam Arcot Road Kodambakkam Chennai – 600 024 <b>Phone:</b> 9952999464	<b>Educationist</b> Mr.Lakshman Babu <b>Co-Founder &amp; Director</b> 302 Lotus Esteem Park Rose Garden Road JP Nagar 5 <sup>th</sup> Phase, Bangalore <b>Phone:</b> 9845474781 <b>E.Mail:</b> lakshman.babu@ekalaiv.com



# NEHRU INSTITUTE OF TECHNOLOGY

(ISO 14001- 2004 Certified, Approved by AICTE & Affiliated to Anna University)

**JAWAHAR GARDENS, KALIAPURAM, COIMBATORE-641105**

[www.nehruinstitute.com](http://www.nehruinstitute.com) Ph.:+914222666655



<b>E.Mail:</b> Chennai@galaxy-edu.com	
<b>Anna University Nominee</b> Mr.S.Balaganesh Assistant Director of Physical Education Anna University, Chennai – 600 025 <b>Phone:</b> 9361625726 <b>E.Mail:</b> balausb73@gmail.com	<b>Member Secretary</b> Dr.M.Sivaraja Principal Nehru Institute of Technology Kaliapuram, Coimbatore - 641 105 <b>Phone:</b> 9003936801 <b>E.Mail:</b> nitprincipal@nehrucolleges.com

## **Centres of NIT for Academic Excellence & Innovation**

- Centre for Academic Affairs
- Centre for Students Affairs and Empowerment
- Centre for Governance and Management
- Centre for Research and Innovation
- Centre for Industrial Relations and Career Assurance

## **Governance**

### **Academic Year 2021-22**

## **Academic Advisory Committee:**

- The Academic advisory committee is established to assist in program improvement. Key to the success of any advisory committee is commitment on the part of the committee members as well as participating educational administrators and faculty members.

The Academic Advisory Committee has the following members as its components:

- Head of the Department as its Chairperson
- Four senior faculty members
- from the department
- Two industrialists

## **Role of Advisory Committee**

- The role of the advisory committee is to advise, assist, support, and advocate the concerned programme of study. The major role of the advisory committee is to establish/redefine the PEOs and suggest methods to assess the PEOs. Advisory committee also provide specifications for the program and help to ensure the quality of the programme. The advisory committee's role is to offer suggestions for improvements that will help the programme grow and expand.



# NEHRU INSTITUTE OF TECHNOLOGY

(ISO 14001- 2004 Certified, Approved by AICTE & Affiliated to Anna University)

JAWAHAR GARDENS, KALIAPURAM, COIMBATORE-641105

[www.nehruinstitute.com](http://www.nehruinstitute.com) Ph.:+914222666655



## Organization Chart and Progresses

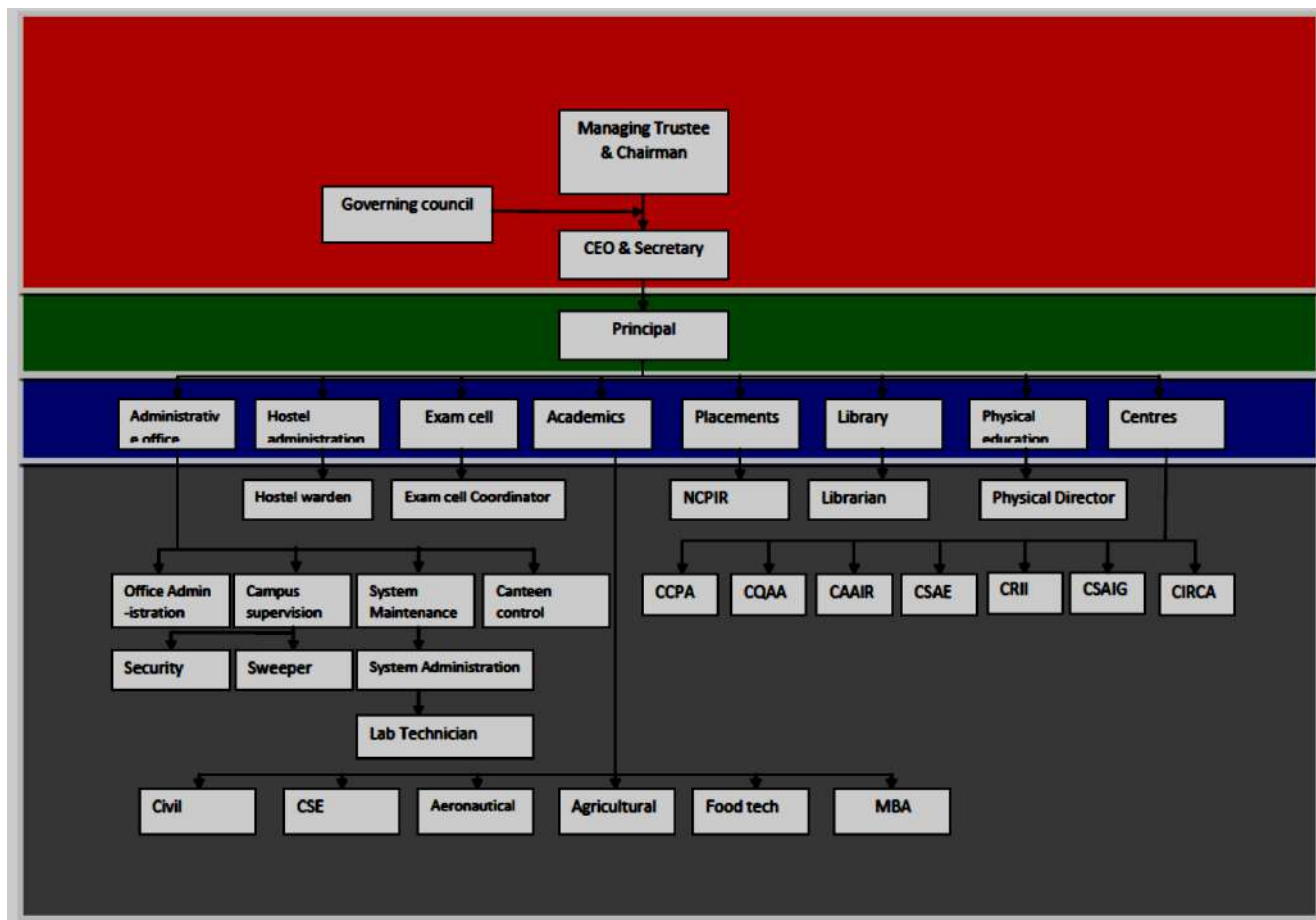





# NEHRU INSTITUTE OF TECHNOLOGY

(ISO 14001- 2004 Certified, Approved by AICTE & Affiliated to Anna University)

JAWAHAR GARDENS, KALIAPURAM, COIMBATORE-641105

[www.nehruinstitute.com](http://www.nehruinstitute.com) Ph.:+914222666655



## Grievance Redressal mechanism for faculty, Staff and Students

### Complaints cum Redressal Committee

Name	Category	Present Designation /Occupation	Mobile Numbers	E-mail id
Dr.Sivaraja M	Chairman	Principal	9003936801	nitprincipal@nehrucolleges.com
Dr. Manikandan R	Vice Chairman	Assistant Professor	8124567995	nitdrmanikandanaero@nehrucolleges.com
Mrs. Gulja S Nair	Member	Assistant Professor	8592862213	nitgulja.s@nehrucolleges.com
Ms. Aparna Ramadas	Member	Assistant Professor	9400558959	aparnakripa45@gmail.com
Mr. Krishnaprasath	Member	Assistant Professor	9894893855	prasathkriss@gmail.com
Ms.P.Abirami	Member	Associate Professor	9846971338	nitabhirami@nehrucolleges.com
Dr.T.Saranya	Member	Assistant Professor	9342739694	nitdrsaranya@nehrucolleges.com
Mr. C. Subramaniam	Member	W/S. Superintendent	9442843942	subramaniam.ws@gmail.com
Mrs. M.Kalpana	Member	Office Attender	8056795680	nitkalpana@nehrucolleges.com



# NEHRU INSTITUTE OF TECHNOLOGY

(ISO 14001- 2004 Certified, Approved by AICTE & Affiliated to Anna University)

JAWAHAR GARDENS, KALIAPURAM, COIMBATORE-641105

[www.nehruinstitute.com](http://www.nehruinstitute.com) Ph.:+914222666655



## Anti -Ragging Committee

Name	Position	Present Designation/ Occupation	Mobile Numbers	E-mail id
Dr.Sivaraja M	Chairman	Principal	9003936801	Nitprincipal@nehrucolleges.com
Mr.Kathirvel N	Member	Police inspector	9445492285	karai_ps@yahoo.co.in
Mr.Baladuraiswamy S	Member	Revenue officer	9750975769	baladuraikm@gmail.com
Mr.Muralidharan A	Member	Official of NGO	9843488277	muralee456@gmail.com
Mr.Vijaykumar K	Member	Supervisor	9442651936	k.vijayakumar@gmail.com
Mr.Vishnu V	Member	Student	7010951339	vishnuvijay9522@gmail.com
Mr.Subramaniam C	Member	Workshop superintendent	9442843942	subramaniam.vs@gmail.com

## Anti-Ragging Squad

Name	Position	Present Designation/ Occupation	Mobile Numbers	E-mail id
Mr. Samuel Thanaraj M	Member	HOD S&H	9842222675	nitsamuel@nehrucolleges.com
Mrs. Gulja S Nair	Member	HOD Agri	8592862213	nitgulja.s@nehrucolleges.com
Mr. Srinivasan S	Member	Assistant Professor	9865026648	nitsrinivasan@nehrucolleges.com
Dr. SivaneshPrabhu M	Member	Assistant Professor	7550007028	sivaneshprabhuphd@gmail.com



# NEHRU INSTITUTE OF TECHNOLOGY

(ISO 14001- 2004 Certified, Approved by AICTE & Affiliated to Anna University)

JAWAHAR GARDENS, KALIAPURAM, COIMBATORE-641105

[www.nehruinstitute.com](http://www.nehruinstitute.com) Ph.:+914222666655



Mrs. Nithya L	Member	Faculty Members	9047475466	nithi.be@gmail.com
Mrs. Banu T	Member	Faculty Members	9600990836	banut.aero@gmail.com
Mr.Marimuthukumar S	Member	Physical Director	9789547452	smarimuthukuamr79@gmail.com

## Discipline and Welfare Committee

Name	Position	Category	Mobile Numbers	E-mailid
Dr..Sivaraja M	Chairman	Principal	9003936801	nitprincipal@nehrucolleges.com
Dr. PathurNisha S	Member	Head of the Department	9442464988	<a href="mailto:nitcsehod@nehrucolleges.com">nitcsehod@nehrucolleges.com</a>
Mr. Vadivel M	Member	Senior Faculty	9865980098	vadivelnitbe@gmail.com
Dr. Mohankumar V	Member	Student Counsellor (Staff)	7708798760	mohanphysics@gmail.com
Mrs..Srimathi. V	Member	Lady faculty member	9790135062	sush2001@gmail.com
Mrs..Jayashree S	Member	Warden/Deputy Warden of Girls Hostel	9486111953	shreerajan@gmail.com
Mr. Madhan P	Member	Warden/Deputy Warden of Boys Hostel	7402283323	nitmadhan.p@nehrucolleges.com



# NEHRU INSTITUTE OF TECHNOLOGY

(ISO 14001- 2004 Certified, Approved by AICTE & Affiliated to Anna University)

JAWAHAR GARDENS, KALIAPURAM, COIMBATORE-641105

[www.nehruinstitute.com](http://www.nehruinstitute.com) Ph.:+914222666655



## Internal Quality Assurance Cell (IQAC)

SL.NO	NAME OF THE MEMBER	DESIGNATION	CATEGORY
01.	Dr.M.Sivaraja	Principal/NIT	Chairperson of IQAC
02.	Ms. J.Sindhiya	Human Resources Manager	Management Member
03.	Dr.S.PathurNisha	Professor & Head/CSE	IQAC - Head
04.	Dr. Prashant R. Nair	Vice- Chairman – IQAC & Associate Professor/CSE, Amrita VishwaVidyapeetham, Coimbatore. <a href="mailto:prashant@amirta.edu">prashant@amirta.edu</a>	
05.	Prof.A.Balthilak	Assistant Professor (SG)/Aero	Academic Expert
06.	Dr.M.Duraipandian	Professor / CSE & Head – Centre for Academic Affairs	
07.	Dr.M.Kumerasan	Professor & Head/ S&H &Head – Centre for Students Affairs and Empowerment	
08.	Dr.S.Naganandini	Associate Professor & Head/MBA & Head – Centre for Governance and Management	
09.	Dr.T.Jayaprakash	Professor /S&H & Head – Centre for Research and Innovation	
10.	Dr.R.Manikandan	Assistant Professor (SG) /Aero & Head – Centre for Industrial Relations and Career Assurance	
11.	Prof.M.Vadivel	Associate Professor/Civil	
12.	Prof.N.MohammedRaffic	Assistant Professor (SG)/Food Tech.	Administrative Member
13.	Mr. S.Shameer	Graduate Engineer Trainee (GET – Production) Revathi Equipment Ltd. Coimbatore. <a href="mailto:imshameer96@gmail.com">imshameer96@gmail.com</a> +918848778184 Mechanical Engg. (2016-2020 Batch)	Coordinator – Exam Cell
14.	Ms.K.B.Ramalingam	Technical Engineer Boeing india Private Ltd. Chennai. ramalingam. Kamatchinadarbalakrishnan @boeing.com +918015914759 Aeronautical Engg. (2010-2014 batch)	
15.	Mr.K.V.Ashik	IV Year / CSE	Alumni Members
			Student Members



# NEHRU INSTITUTE OF TECHNOLOGY

(ISO 14001- 2004 Certified, Approved by AICTE & Affiliated to Anna University)

**JAWAHAR GARDENS, KALIAPURAM, COIMBATORE-641105**

[www.nehruinstitute.com](http://www.nehruinstitute.com) Ph.:+914222666655



16.	Mr.R.SSarith	III Year / Civil	
17.	Ms.M.Mariyayee	ATT (Assistant Telephone Technician) BSNL Exchange +919486795415 Agriculture Engg. (2019-2023 Batch)	Parent
18.	Mr.K.Amaresh Kumar	Tech Lead, Wipro Technologies, Chennai <a href="mailto:k.amaresh@gmail.com">k.amaresh@gmail.com</a> +919940414378	Industrial Expert
19.	Mr.Rajkumar Arumugam	Founder & Director Renaissance Power Products Private Limited, Coimbatore <a href="mailto:rajkumar@renppl.com">rajkumar@renppl.com</a> +919944241360	Employer
20.	Er.K.Paneer Selvam	Chairman, Builders Association of India, Coimbatore Centre. <a href="mailto:baicbe02@gmail.com">baicbe02@gmail.com</a> +919842224146	Local Society/Chapter Member

## Programs

Sl.No.	Degree	Year of Introduction	Name of the Course	Sanctioned intake in the academic year 2020-2021
1.	B.E.	2008-09	Aeronautical Engineering	60
2.	B.E.	2019-20	Agriculture Engineering	60
3.	B.E.	2008-09	Civil Engineering	60
4.	B.E.	2008-09	Computer Science and Engineering	60
5.	B.Tech.	2019-20	Food Technology	60
6.	M.B.A.	2010-11	Master of Business Administration	60
7.	M.E.	2012-13	Computer Science and Engineering	18
8.	M.E.	2013-14	Construction Engineering and Management	18



# NEHRU INSTITUTE OF TECHNOLOGY

(ISO 14001- 2004 Certified, Approved by AICTE & Affiliated to Anna University)

**JAWAHAR GARDENS, KALIAPURAM, COIMBATORE-641105**

[www.nehruinstitute.com](http://www.nehruinstitute.com) Ph.:+914222666655



## Faculty list

### AERONAUTICAL ENGINEERING

1	Dr.T.Manikandan	Asst.Prof (SG)
2	Dr.M.SivaneshPrabhu	Assistant Professor
3	Mrs.S.Bairavi	Asst.Prof (SG)
4	Mrs.Banu.T	Asst.Prof (SG)
5	Mr.R.AllociousBrittoRajkumar	Asst.Prof (SG)
6	Mr.A.AbdulRehman	Assistant Professor
7	Mrs.T.Muthumari	Assistant Professor
8	Mrs.K.Karthika	Assistant Professor
9	Mr. P. Siva	Asst.Prof (SG)
10	Mr. A Balthilak	Asst.Prof (SG)
11	Mr.A.C.Ramkumar	Asst.Prof (SG)

### AGRICULTURE ENGINEERING

1	Mrs.Gulja S Nair	Asst.Prof.(S.G)/ HOD (i/c)
2	Dr.C.MadhusudanNayak	Assistant Professor
3	Mr.M.Amitkumar	Assistant Professor
4	Mr.S.Srinivasan	Asst.Prof (SG)
5	Mr.R.Bharathikanna	Asst.Prof (SG)
6	Dr.Shrikrishnas Shrinivas Nishani	Assistant Professor

### CIVIL ENGINEERING

1	Dr.M.Sivaraja	Professor/Head
2	Dr.J.Prakash Arul Jose	Professor
3	Dr.K.Shunmugapriya	Professor



# NEHRU INSTITUTE OF TECHNOLOGY

(ISO 14001- 2004 Certified, Approved by AICTE & Affiliated to Anna University)

**JAWAHAR GARDENS, KALIAPURAM, COIMBATORE-641105**

[www.nehruinstitute.com](http://www.nehruinstitute.com) Ph.:+914222666655



4	Dr.R.Udhayasakthi	Professor
5	Mr. K. Ashok kumar	Asst.Prof./ Academic Head
6	Mr.M.Vadivel	Associate Professor
7	Mr. M. Samuel Thanaraj	Assistant Professor
8	Mr.S.Sukumar	Assistant Professor
9	Mrs.ArchanaAnand	Assistant Professor
10	Mr.Madhan P	Assistant Professor
11	Ms.AparnaRamadas	Assistant Professor
12	Mrs.S.Brindha	Assistant Professor
13	Mr.R.Rameshkumar	Asst.Prof (SG)
14	Mrs.K.Shobana	Asst.Prof (SG)
15	Mrs.R.Prabharajathi	Asst.Prof (SG)

## COMPUTER SCIENCE AND ENGINEERING

1	Dr.S.PathurNisha	Professor/Head
2	Dr.M.DuraiPandian	Professor
3	Dr.Sureshkumar T	Professor
4	Dr.A.Sathish	Professor
5	Mrs.M.Jebakumari	Associate Professor
6	Mrs. A. Geetha	Asst.Prof (SG)
7	Mrs. L. Nithya	Asst.Prof (SG)
8	Mr. K. Arun Patrick	Asst.Prof (SG)
9	Mr. T. Palani Raja	Asst.Prof (SG)
10	Mr.V.T.Krishnaprasath	Asst.Prof (SG)
11	Mrs.K.Sudha	Assistant Professor
12	Ms.P.Aruna	Assistant Professor



# NEHRU INSTITUTE OF TECHNOLOGY

(ISO 14001- 2004 Certified, Approved by AICTE & Affiliated to Anna University)

**JAWAHAR GARDENS, KALIAPURAM, COIMBATORE-641105**

[www.nehruinstitute.com](http://www.nehruinstitute.com) Ph.:+914222666655



## FOOD TECHNOLOGY

1.	Mr. N. Mohammed Raffic	Asst.Prof.(S.G)/ HOD (i/c)
2.	Mr. V. Rajasubramanian	Asst.Prof (SG)
3.	Mrs.V.Shinduja	Assistant Professor
4.	Ms.P.Abirami	Assistant Professor
5.	Dr.D.Lavanya	Assistant Professor

## SCIENCE AND HUMANITIES

1	Dr.M.Kumaresan	Professor /Head
2	Dr.K.Parimala Gandhi	Professor
3	Ms.Srimathi.V	Asst.Prof (SG)
4	Dr.N.Mohan	Assistant Professor
5	Dr.T.Jayaprakash	Professor
6	Dr.V.Mohankumar	Asst.Prof.
7	Mr. G. Rajesh Kanna	Asst.Prof.
8	Dr.S.Sundaram	Assistant Professor
9	Dr.N.Vithya	Associate Professor
10	Dr.M.Nagarajan	Asst.Prof (SG)
11	Mrs.Amali Theresa S	Asst.Prof (SG)
12	Mrs.M.Gowrimanohari	Asst.Prof (SG)
13	Mrs.R.Ilakkiya	Asst.Prof (SG)
14	Prof.M.S.Anand	Professor
15	Mrs.J.Brindha Devi	Assistant Professor
16	Dr.T.Saranya	Assistant Professor
17	Mr.S.Arivumani	Assistant Professor

## SCIENCE AND HUMANITIES (General Engineering)

18	Mr.S.Radhakrishnan	Associate Professor
19	Mr.S.Satheesh Kumar	Asst.Prof (SG)
20	Mr.A.S.Rajan	Asst.Prof (SG)
21	Mr. V. Satheeswaran	Assistant Professor





# NEHRU INSTITUTE OF TECHNOLOGY

(ISO 14001- 2004 Certified, Approved by AICTE & Affiliated to Anna University)

JAWAHAR GARDENS, KALIAPURAM, COIMBATORE-641105

[www.nehruinstitute.com](http://www.nehruinstitute.com) Ph.:+914222666655



## MBA

1	Dr.S.Naganandini	Asso.Prof./HOD
2	Mrs. N. Subha	Asst.Prof (SG)
3	Mr.Thirumoorthy	Asst.Prof (SG)
4	Mr.S.Ramesh Raja	Asst.Prof (SG)
5	Dr.Hariharan	Assistant Professor

## Teaching Learning Process – Anna University Regulation 2017 &2021

### Fees Details

Detail of fees – Government Quota

Detail of fees – Management Quota

Time Schedule for Payment

Number of Scholarship Offered – Government

Number of Scholarship Offered – Management

### Admission Procedure

Step 1: Collect the prescribed application form of the college by remitting the cost of it in cash/ DD from any of our Admission Centre .

Step 2: Submit the duly filled application form with necessary documents and initial booking fees of the course to any of our Admission Centre .

For alien students require equivalence certificate from AIU( Association of Indian Universities- New Delhi")

Documents Required

- SSLC book & mark sheet or 10th certificate & mark sheet
- Plus2 or equivalent certificate & mark sheet
- UG certificate & Mark sheet (If applicable)
- Diploma certificate (If applicable)
- Transfer certificate (T.C)
- Conduct Certificate(C.C)
- Community Certificate (If applicable)
- Medical fitness certificate from a registered medical practitioner
- Entrance Score Card (If applicable)



# NEHRU INSTITUTE OF TECHNOLOGY

(ISO 14001- 2004 Certified, Approved by AICTE & Affiliated to Anna University)

**JAWAHAR GARDENS, KALIAPURAM, COIMBATORE-641105**

[www.nehruinstitute.com](http://www.nehruinstitute.com) Ph.:+914222666655



- Migration Certificate (If applicable)
- NRI Status Certificate (If applicable)
- Passport and Visa (If applicable)
- 5 Passport size photo
- 3 stamp size photo

## NBA Accreditation Status

1	Name/ List of Programmes/ Courses Accredited	
2	Applied for Accreditation	
	A. Applied but Visit not happened	
	B. Visit happened but result awaited	
3	List of programmes/ courses Not Applied	B.E Aeronautical Engineering B.E Computer Science and Engineering

## NAAC Accreditation Status

1	Accredited	
2	Applied for Accreditation	A. Applied but Visit not happened
	A. Applied but Visit not happened	
	B. Visit happened but result awaited	
3	Not Applied	

## Information of Infrastructure and Other Resources Available

### Infrastructure

Number of class rooms & : 30  
Tutorial rooms  
Number of Laboratories : 32  
Number of Drawing halls : 1  
Number of Computer Centers : 5  
Central Examination Facility : Available

### Library

Number of Library books : 27060  
List of online National/ : 70  
International Journals  
subscribed  
E- Library facilities : DELNET , K -Hub, NPTEL, NDLI



# NEHRU INSTITUTE OF TECHNOLOGY

(ISO 14001- 2004 Certified, Approved by AICTE & Affiliated to Anna University)

JAWAHAR GARDENS, KALIAPURAM, COIMBATORE-641105

[www.nehruinstitute.com](http://www.nehruinstitute.com) Ph.:+914222666655



## Computing Facilities

Internet Bandwidth : 80 Mbps  
Number and configuration of System : 415  
Total number of system connected by LAN : 415

**Icampuz (ERP Software)** - To monitor all the regular activities of the student through Intranet

## Games

Name of the Facility	Quantity	Area / Size in sq. ft.
Play Ground	1	196020.49
Gymnasium	1	6404.53
Yoga centre	2	13993.08.
Open Air Auditorium	1	25000 sq.ft.

### **Indoor Games**

Carom Boards	2	1937.5
Chess Boards	2	1937.5
Table Tennis	2	2368.06

### **Outdoor Games**

Basketball Court	1	10882.31
Volley Ball Court	1	8708
Football Court	1	53819.55
Athletic 200 m track	1	13993.08
Kabadi Court	1	8611.13
Long Jump Track	1	2152.78
High Jump Track	1	2152.78



# NEHRU INSTITUTE OF TECHNOLOGY

(ISO 14001- 2004 Certified, Approved by AICTE & Affiliated to Anna University)

**JAWAHAR GARDENS, KALIAPURAM, COIMBATORE-641105**

[www.nehruinstitute.com](http://www.nehruinstitute.com) Ph.:+914222666655



## INFRASTRUCTURAL INFORMATION (PHOTOS)

### CLASSROOM/TUTORIAL ROOM







# NEHRU INSTITUTE OF TECHNOLOGY

(ISO 14001- 2004 Certified, Approved by AICTE & Affiliated to Anna University)

JAWAHAR GARDENS, KALIAPURAM, COIMBATORE-641105

[www.nehruinstitute.com](http://www.nehruinstitute.com) Ph.:+914222666655



## Sir M Visvesvaraya Hall – Auditorium



Kaliyapuram, Tamil Nadu, India  
Main Block, Kaliyapuram, Tamil Nadu 641105, India  
Lat 10.868671°  
Long 76.916013°  
18/11/21 04:25 PM

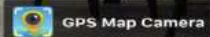

Kaliyapuram, Tamil Nadu, India  
Main Block, Kaliyapuram, Tamil Nadu 641105, India  
Lat 10.86867°  
Long 76.916014°  
18/11/21 04:27 PM

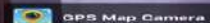



# NEHRU INSTITUTE OF TECHNOLOGY

(ISO 14001- 2004 Certified, Approved by AICTE & Affiliated to Anna University)

JAWAHAR GARDENS, KALIAPURAM, COIMBATORE-641105

[www.nehruinstitute.com](http://www.nehruinstitute.com) Ph.:+914222666655



## PK DAS Seminar Hall



## Smart Classroom







# NEHRU INSTITUTE OF TECHNOLOGY

(ISO 14001- 2004 Certified, Approved by AICTE & Affiliated to Anna University)

JAWAHAR GARDENS, KALIAPURAM, COIMBATORE-641105

[www.nehruinstitute.com](http://www.nehruinstitute.com) Ph.:+914222666655



## Library



## Library-Book Section

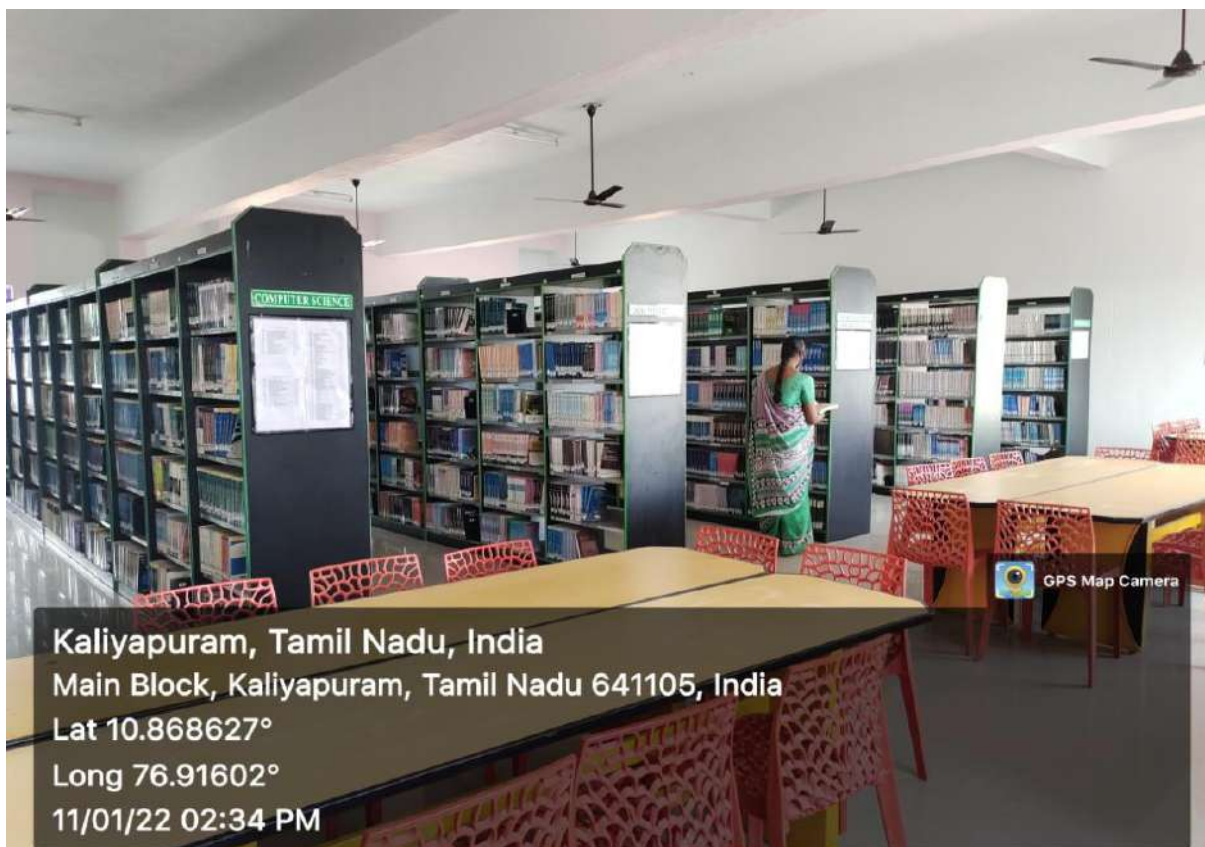



# NEHRU INSTITUTE OF TECHNOLOGY

(ISO 14001- 2004 Certified, Approved by AICTE & Affiliated to Anna University)

**JAWAHAR GARDENS, KALIAPURAM, COIMBATORE-641105**

[www.nehruinstitute.com](http://www.nehruinstitute.com) Ph.:+914222666655



## Digital Library-E-Sources



## Computer Laboratory







# NEHRU INSTITUTE OF TECHNOLOGY

(ISO 14001- 2004 Certified, Approved by AICTE & Affiliated to Anna University)

**JAWAHAR GARDENS, KALIAPURAM, COIMBATORE-641105**

[www.nehruinstitute.com](http://www.nehruinstitute.com) Ph.:+914222666655



## Aircraft Hangar



Kaliyapuram, Tamil Nadu, India  
Main Block, Kaliyapuram, Tamil Nadu 641105, India  
Lat 10.868856°  
Long 76.915244°  
18/11/21 03:44 PM

## Nehru Food Court



Kaliyapuram, Tamil Nadu, India  
Main Block, Kaliyapuram, Tamil Nadu 641105, India  
Lat 10.868677°  
Long 76.916039°  
18/11/21 04:01 PM



# NEHRU INSTITUTE OF TECHNOLOGY

(ISO 14001- 2004 Certified, Approved by AICTE & Affiliated to Anna University)

JAWAHAR GARDENS, KALIAPURAM, COIMBATORE-641105

[www.nehruinstitute.com](http://www.nehruinstitute.com) Ph.:+914222666655



NEHRU GROUP  
OF INSTITUTIONS  
TAMIL NADU • KERALA  
SEVENTH FLOOR, 42ND STREET, T. CO.

## Cafeteria



## Gym

